General Board Hearing Procedures
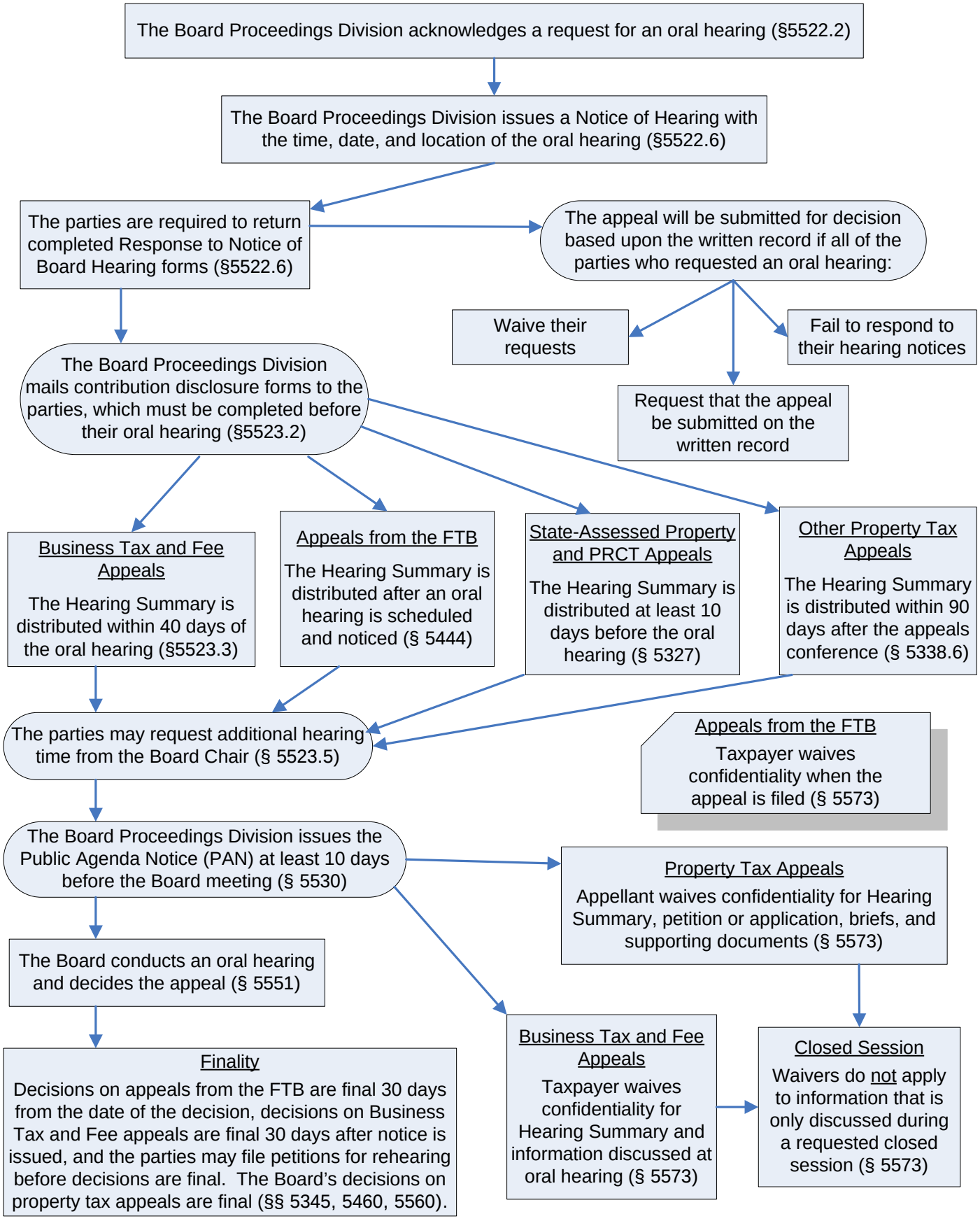
Chapter 5 of the RTA
(April 2, 2008)