NOEL YI
MEILING YI

2513

11-35/1210

DATE 05-31-02

PAY TO THE ORDER OF CMN Enterprises $28,000.00

TWENTY-EIGHT THOUSAND AND 00/xx DOLLARS

Bank of America.

San Leandro Industrial
1925 Marina Blvd.
San Leandro CA
510.649.6600

FOR INV # 238

ARB
Appellants' Reply Brief

Exhibit 1

TAXPAYER EXHIBIT
B2
August 24, 2010
Noel and Meiling Yi
479854

DEC 2008/AUD:00653

A 5.96

NOEL YI

2477

PAY TO THE ORDER OF CMN ENTERPRISES

DATE 04-15-02

11-35/1210

TWENTY-EIGHT THOUSAND AND 00/XX $28,000.00

DOLLARS

Bank of America

San Leandro Industrial
1925 Marina Blvd.
San Leandro CA
510.649.6600

FOR 428 13TH STREET

2008/AUD:00652

A 5.95

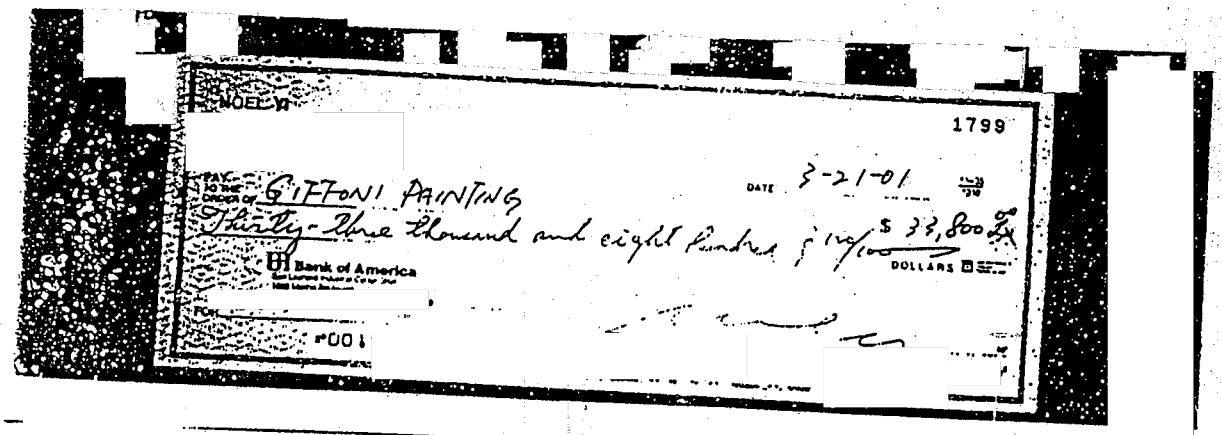
NOEL VI

1799

PAY TO THE ORDER OF GIFFONI PAINTING

DATE 3-21-01

Thirty-three thousand and eight hundred & no/100 $ 33,800.00

DOLLARS

Bank of America

FOR

#001

ARB
Appellants' Reply Brief

Exhibit 2

DEC 2008/AUD:00616

A5.59

1750

NOEL YI
MEILING YI

DATE 1/30/01

PAY TO THE ORDER OF PAINTING CONTRACTOR $33,800.00

Thirty Three Thousand Eight Hundred & 00/100 DOLLARS

Bank of America

DEC 2008/AUD:00614

A 5.57