LCD Photographs: BOE Water Damage Assessment Floors 16 & 17 (11/13/2008)

11/13/2008
Picture 001.jpg

11/13/2008
Picture 002.jpg

11/13/2008
Picture 003.jpg

11/13/2008
Picture 004.jpg

11/13/2008
Picture 005.jpg

11/13/2008
Picture 006.jpg

11/13/2008
Picture 007.jpg

11/13/2008
Picture 008.jpg

11/13/2008
Picture 009.jpg

11/13/2008
Picture 010.jpg

11/13/2008
Picture 011.jpg

11/13/2008
Picture 012.jpg

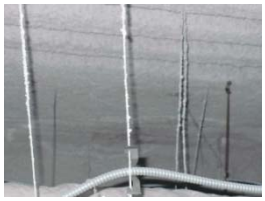
11/13/2008
Picture 013.jpg

11/13/2008
Picture 014.jpg

11/13/2008
Picture 015.jpg

11/13/2008
Picture 016.jpg

11/13/2008
Picture 017.jpg

11/13/2008
Picture 018.jpg

11/13/2008
Picture 019.jpg

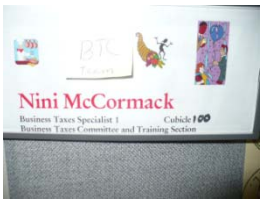

11/13/2008
Picture 020.jpg

11/13/2008
Picture 021.jpg

11/13/2008
Picture 022.jpg

11/13/2008
Picture 023.jpg

11/13/2008
Picture 024.jpg

11/13/2008
Picture 025.jpg

LCD Photographs: BOE Water Damage Assessment Floors 16 & 17 (11/13/2008)

11/13/2008
Picture 026.jpg

11/13/2008
Picture 027.jpg

11/14/2008
Picture 028.jpg

11/14/2008
Picture 029.jpg

11/14/2008
Picture 030.jpg

11/14/2008
Picture 031.jpg

11/14/2008
Picture 032.jpg

LCD Photographs: BOE Water Damage Assessment Floor 18 (11/12/2008)

11/12/2008
Picture 186.jpg

11/12/2008
Picture 187.jpg

11/12/2008
Picture 188.jpg

11/12/2008
Picture 189.jpg

11/12/2008
Picture 190.jpg

11/12/2008
Picture 191.jpg

11/12/2008
Picture 192.jpg

11/12/2008
Picture 193.jpg

11/12/2008
Picture 194.jpg

11/12/2008
Picture 195.jpg

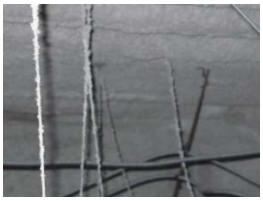

11/12/2008
Picture 196.jpg

11/12/2008
Picture 197.jpg

11/12/2008
Picture 198.jpg

LCD Photographs: BOE Water Damage Assessment Floor 19 (11/12/2008)

11/12/2008
Picture 169.jpg

11/12/2008
Picture 170.jpg

11/12/2008
Picture 171.jpg

11/12/2008
Picture 172.jpg

11/12/2008
Picture 173.jpg

11/12/2008
Picture 174.jpg

11/12/2008
Picture 175.jpg

11/12/2008
Picture 176.jpg

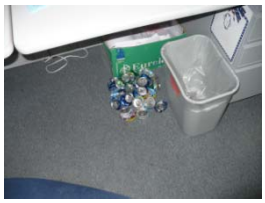
11/12/2008
Picture 177.jpg

11/12/2008
Picture 178.jpg

11/12/2008
Picture 179.jpg

11/12/2008
Picture 180.jpg

11/12/2008
Picture 181.jpg

11/12/2008
Picture 182.jpg

11/12/2008
Picture 183.jpg

11/12/2008
Picture 184.jpg

11/12/2008
Picture 185.jpg

LCD Photographs: BOE Water Damage Assessment Floor 20 (11/11/2008)

11/12/2008
Picture 064.jpg

11/12/2008
Picture 065.jpg

11/11/2008
Picture 048.jpg

11/11/2008
Picture 049.jpg

11/11/2008
Picture 050.jpg

11/11/2008
Picture 051.jpg

11/11/2008
Picture 052.jpg

11/11/2008
Picture 053.jpg

11/11/2008
Picture 054.jpg

11/11/2008
Picture 055.jpg

11/11/2008
Picture 056.jpg

11/11/2008
Picture 057.jpg

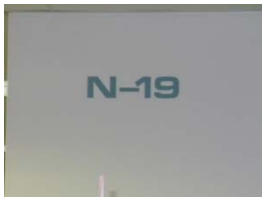

11/11/2008
Picture 058.jpg

11/11/2008
Picture 059.jpg

11/11/2008
Picture 060.jpg

11/11/2008
Picture 061.jpg

11/11/2008
Picture 062.jpg

LCD Photographs: BOE Water Damage Assessment Floor 21 (11/10 - 11/11/2008)

11/11/2008
Picture 013.jpg

11/11/2008
Picture 014.jpg

11/11/2008
Picture 015.jpg

11/11/2008
Picture 016.jpg

11/11/2008
Picture 017.jpg

11/11/2008
Picture 018.jpg

11/11/2008
Picture 019.jpg

11/11/2008
Picture 020.jpg

11/11/2008
Picture 021.jpg

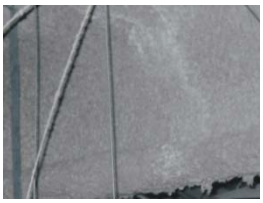

11/11/2008
Picture 022.jpg

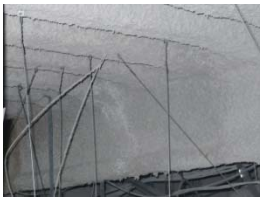

11/11/2008
Picture 023.jpg

11/10/2008
Picture 001.jpg

11/10/2008
Picture 002.jpg

11/10/2008
Picture 003.jpg

11/10/2008
Picture 004.jpg

11/10/2008
Picture 005.jpg

11/10/2008
Picture 006.jpg

11/10/2008
Picture 007.jpg

11/10/2008
Picture 008.jpg

11/10/2008
Picture 009.jpg

11/10/2008
Picture 010.jpg

11/10/2008
Picture 011.jpg

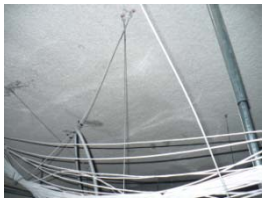

11/10/2008
Picture 012.jpg

LCD Photographs: BOE Water Damage Assessment Floor 22 (11/21/2008)

11/21/2008
Picture 104.jpg

11/21/2008
Picture 105.jpg

11/21/2008
Picture 106.jpg

11/21/2008
Picture 107.jpg

11/21/2008
Picture 108.jpg

11/21/2008
Picture 109.jpg

11/21/2008
Picture 110.jpg

11/21/2008
Picture 111.jpg

11/21/2008
Picture 112.jpg

11/21/2008
Picture 113.jpg

11/21/2008
Picture 114.jpg

11/21/2008
Picture 115.jpg

11/21/2008
Picture 116.jpg

11/21/2008
Picture 117.jpg

11/21/2008
Picture 118.jpg

11/21/2008
Picture 119.jpg

11/21/2008
Picture 120.jpg

11/21/2008
Picture 121.jpg

11/21/2008
Picture 122.jpg

11/21/2008
Picture 123.jpg

11/21/2008
Picture 124.jpg

11/21/2008
Picture 125.jpg

11/21/2008
Picture 126.jpg

LCD Photographs: BOE Water Damage Assessment Floor 22 (11/26/2008

11/26/2008
P1010605.JPG

11/26/2008
P1010606.JPG

11/26/2008
P1010607.JPG

11/26/2008
P1010608.JPG

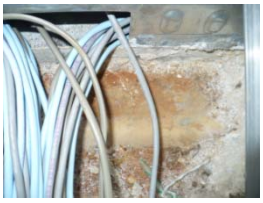

11/26/2008
P1010609.JPG

11/26/2008
P1010610.JPG

11/26/2008
P1010611.JPG

11/26/2008
P1010612.JPG

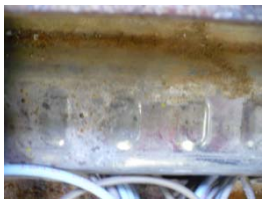

11/26/2008
P1010613.JPG

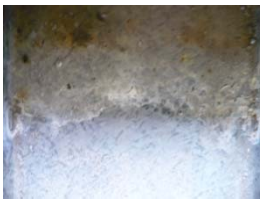

11/26/2008
P1010614.JPG

11/26/2008
P1010615.JPG

LCD Photographs: BOE Water Damage Assessment Floor 23 (11/10/2008)

11/10/2008
Picture 413.jpg

11/10/2008
Picture 414.jpg

11/10/2008
Picture 415.jpg

11/10/2008
Picture 416.jpg

11/10/2008
Picture 417.jpg

11/10/2008
Picture 418.jpg

11/10/2008
Picture 419.jpg

11/10/2008
Picture 420.jpg

11/10/2008
Picture 421.jpg

11/10/2008
Picture 422.jpg

11/10/2008
Picture 423.jpg

11/10/2008
Picture 424.jpg

11/10/2008
Picture 425.jpg

11/10/2008
Picture 426.jpg

11/10/2008
Picture 427.jpg

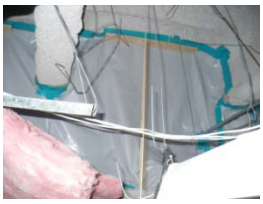

11/10/2008
Picture 428.jpg

11/10/2008
Picture 429.jpg

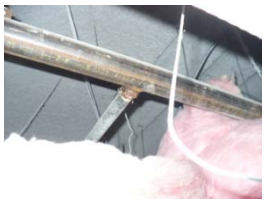

11/10/2008
Picture 430.jpg

11/10/2008
Picture 431.jpg

11/10/2008
Picture 432.jpg

11/10/2008
Picture 433.jpg

11/10/2008
Picture 434.jpg

11/10/2008
Picture 435.jpg

11/10/2008
Picture 436.jpg

11/10/2008
Picture 437.jpg

LCD Photographs: BOE Water Damage Assessment Floor 23 (11/10/2008)

11/10/2008
Picture 438.jpg

11/10/2008
Picture 439.jpg

11/10/2008
Picture 440.jpg

11/10/2008
Picture 441.jpg

11/10/2008
Picture 442.jpg

LCD Photographs: BOE Water Damage Assessment Floor 24 (11/06/2008)

11/6/2008
Picture 364.jpg

11/6/2008
Picture 365.jpg

11/6/2008
Picture 366.jpg

11/6/2008
Picture 367.jpg

11/6/2008
Picture 368.jpg

11/6/2008
Picture 369.jpg

11/6/2008
Picture 370.jpg

11/6/2008
Picture 371.jpg

11/6/2008
Picture 372.jpg

11/6/2008
Picture 373.jpg

11/6/2008
Picture 374.jpg

11/6/2008
Picture 375.jpg

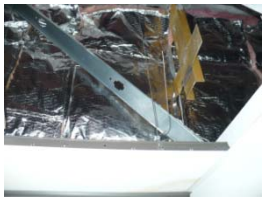
11/6/2008
Picture 376.jpg

11/6/2008
Picture 377.jpg

11/6/2008
Picture 378.jpg

11/6/2008
Picture 379.jpg

11/6/2008
Picture 380.jpg

11/6/2008
Picture 381.jpg

11/6/2008
Picture 382.jpg

11/6/2008
Picture 383.jpg

11/6/2008
Picture 384.jpg

11/6/2008
Picture 385.jpg

11/6/2008
Picture 386.jpg

11/6/2008
Picture 387.jpg

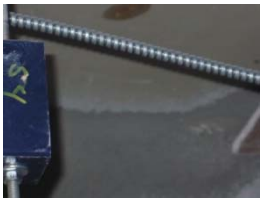
11/6/2008
Picture 388.jpg

LCD Photographs: BOE Water Damage Assessment Floor 24 (11/06/2008)

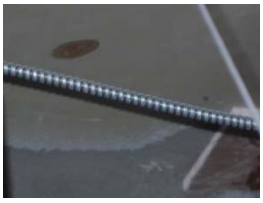

11/6/2008
Picture 389.jpg

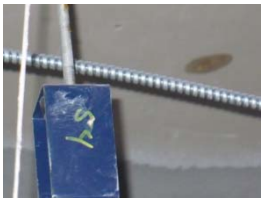

11/6/2008
Picture 390.jpg

LCD Photographs: BOE Water Damage Assessment Floor 24 (11/07/2008)

11/7/2008
Picture 391.jpg

11/7/2008
Picture 392.jpg

11/7/2008
Picture 393.jpg

11/7/2008
Picture 394.jpg

11/7/2008
Picture 395.jpg

11/7/2008
Picture 396.jpg

11/7/2008
Picture 397.jpg

11/7/2008
Picture 398.jpg

11/7/2008
Picture 399.jpg

11/7/2008
Picture 400.jpg

11/7/2008
Picture 401.jpg

11/7/2008
Picture 402.jpg

11/7/2008
Picture 403.jpg

11/7/2008
Picture 404.jpg

11/7/2008
Picture 405.jpg

11/7/2008
Picture 406.jpg

11/7/2008
Picture 407.jpg

11/7/2008
Picture 408.jpg

11/7/2008
Picture 409.jpg

11/7/2008
Picture 410.jpg

11/7/2008
Picture 411.jpg

11/7/2008
Picture 412.jpg

LCD Photographs: BOE Water Damage Assessment
Mechanical Floor, Penthouse, Heliport (11/22/2008)

11/22/2008
Picture 200.jpg

11/22/2008
Picture 201.jpg

11/22/2008
Picture 202.jpg

11/22/2008
Picture 203.jpg

11/22/2008
Picture 204.jpg

11/22/2008
Picture 205.jpg

11/22/2008
Picture 206.jpg

11/22/2008
Picture 207.jpg

11/22/2008
Picture 208.jpg

11/22/2008
Picture 209.jpg

11/22/2008
Picture 210.jpg

11/22/2008
Picture 211.jpg

11/22/2008
Picture 212.jpg

11/22/2008
Picture 213.jpg

11/22/2008
Picture 214.jpg

11/22/2008
Picture 215.jpg

11/22/2008
Picture 216.jpg

11/22/2008
Picture 217.jpg

11/22/2008
Picture 218.jpg

11/22/2008
Picture 219.jpg

11/22/2008
Picture 220.jpg

11/22/2008
Picture 221.jpg

11/22/2008
Picture 222.jpg

11/22/2008
Picture 223.jpg

11/22/2008
Picture 224.jpg

LCD Photographs: BOE Water Damage Assessment
Mechanical Floor, Penthouse, Heliport (11/22/2008)

11/22/2008
Picture 225.jpg

11/22/2008
Picture 226.jpg

11/22/2008
Picture 227.jpg

11/22/2008
Picture 228.jpg

11/22/2008
Picture 229.jpg

11/22/2008
Picture 230.jpg

11/22/2008
Picture 231.jpg

11/22/2008
Picture 232.jpg

11/22/2008
Picture 233.jpg

11/22/2008
Picture 234.jpg

11/22/2008
Picture 235.jpg

11/22/2008
Picture 236.jpg

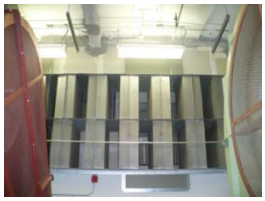
11/22/2008
Picture 237.jpg

11/22/2008
Picture 238.jpg

11/22/2008
Picture 239.jpg

11/22/2008
Picture 240.jpg

11/22/2008
Picture 241.jpg

11/22/2008
Picture 242.jpg

11/22/2008
Picture 243.jpg

11/22/2008
Picture 244.jpg

11/22/2008
Picture 245.jpg

11/22/2008
Picture 246.jpg

11/22/2008
Picture 247.jpg

11/22/2008
Picture 248.jpg

11/22/2008
Picture 249.jpg

LCD Photographs: BOE Water Damage Assessment
Mechanical Floor, Penthouse, Heliport (11/22/2008)

11/22/2008
Picture 250.jpg

11/22/2008
Picture 251.jpg

11/22/2008
Picture 252.jpg

11/22/2008
Picture 253.jpg

11/22/2008
Picture 254.jpg

11/22/2008
Picture 255.jpg

11/22/2008
Picture 256.jpg

11/22/2008
Picture 257.jpg

11/22/2008
Picture 258.jpg

11/22/2008
Picture 259.jpg

11/22/2008
Picture 260.jpg

11/22/2008
Picture 261.jpg

11/22/2008
Picture 262.jpg

11/22/2008
Picture 263.jpg

11/22/2008
Picture 264.jpg

11/22/2008
Picture 265.jpg

11/22/2008
Picture 266.jpg

11/22/2008
Picture 267.jpg

11/22/2008
Picture 268.jpg

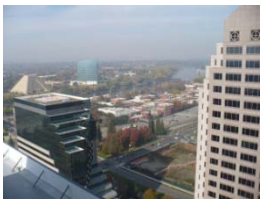
11/22/2008
Picture 269.jpg

11/22/2008
Picture 270.jpg

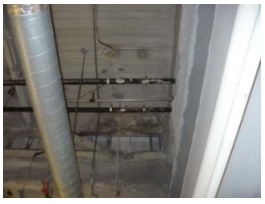
11/22/2008
Picture 271.jpg

11/22/2008
Picture 272.jpg

11/22/2008
Picture 273.jpg

11/22/2008
Picture 274.jpg

LCD Photographs: BOE Water Damage Assessment
Mechanical Floor, Penthouse, Heliport (11/22/2008)

11/22/2008
Picture 275.jpg

11/22/2008
Picture 276.jpg

11/22/2008
Picture 277.jpg

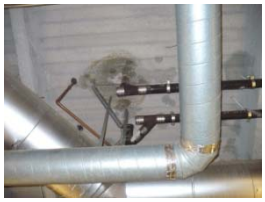
11/22/2008
Picture 278.jpg

11/22/2008
Picture 279.jpg

11/22/2008
Picture 280.jpg

11/22/2008
Picture 281.jpg

11/22/2008
Picture 282.jpg

11/22/2008
Picture 283.jpg

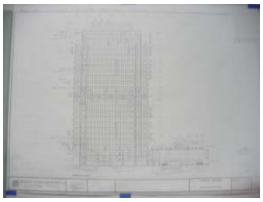
11/22/2008
Picture 284.jpg

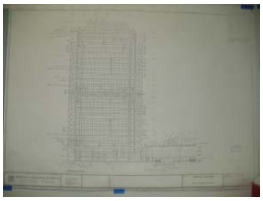
11/22/2008
Picture 285.jpg

11/22/2008
Picture 286.jpg

11/22/2008
Picture 287.jpg

11/22/2008
Picture 288.jpg

11/22/2008
Picture 289.jpg

11/22/2008
Picture 290.jpg

11/22/2008
Picture 291.jpg

11/22/2008
Picture 292.jpg

11/22/2008
Picture 293.jpg

11/22/2008
Picture 294.jpg

11/22/2008
Picture 295.jpg

11/22/2008
Picture 296.jpg

11/22/2008
Picture 297.jpg

11/22/2008
Picture 298.jpg

11/22/2008
Picture 299.jpg

LCD Photographs: BOE Water Damage Assessment
Mechanical Floor, Penthouse, Heliport (11/22/2008)

11/22/2008
Picture 300.jpg

11/22/2008
Picture 301.jpg

11/22/2008
Picture 302.jpg

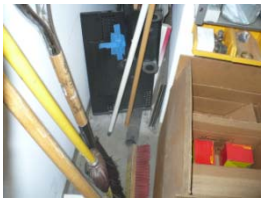

11/22/2008
Picture 303.jpg

11/22/2008
Picture 304.jpg

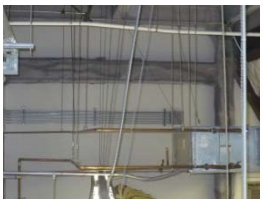

11/22/2008
Picture 305.jpg

11/22/2008
Picture 306.jpg

11/22/2008
Picture 307.jpg

11/22/2008
Picture 308.jpg

11/22/2008
Picture 309.jpg

11/22/2008
Picture 310.jpg

LCD Photographs: BOE Water Damage Assessment Restrooms (11/25 + 26/2008)

11/25/2008
P1010451.JPG

11/25/2008
P1010452.JPG

11/25/2008
P1010453.JPG

11/25/2008
P1010454.JPG

11/25/2008
P1010455.JPG

11/25/2008
P1010456.JPG

11/25/2008
P1010457.JPG

11/25/2008
P1010458.JPG

11/25/2008
P1010459.JPG

11/25/2008
P1010460.JPG

11/25/2008
P1010461.JPG

11/25/2008
P1010462.JPG

11/25/2008
P1010463.JPG

11/25/2008
P1010464.JPG

11/25/2008
P1010465.JPG

11/25/2008
P1010466.JPG

11/25/2008
P1010467.JPG

11/25/2008
P1010468.JPG

11/25/2008
P1010469.JPG

11/25/2008
P1010470.JPG

11/25/2008
P1010471.JPG

11/25/2008
P1010472.JPG

11/25/2008
P1010473.JPG

11/25/2008
P1010474.JPG

11/25/2008
P1010475.JPG

LCD Photographs: BOE Water Damage Assessment Restrooms (11/25 + 26/2008)

11/25/2008
P1010476.JPG

11/25/2008
P1010477.JPG

11/25/2008
P1010478.JPG

11/25/2008
P1010479.JPG

11/25/2008
P1010480.JPG

11/25/2008
P1010481.JPG

11/25/2008
P1010482.JPG

11/25/2008
P1010483.JPG

11/25/2008
P1010484.JPG

11/25/2008
P1010485.JPG

11/25/2008
P1010486.JPG

11/25/2008
P1010487.JPG

11/25/2008
P1010488.JPG

11/25/2008
P1010489.JPG

11/25/2008
P1010490.JPG

11/25/2008
P1010491.JPG

11/25/2008
P1010492.JPG

11/25/2008
P1010493.JPG

11/25/2008
P1010494.JPG

11/25/2008
P1010495.JPG

11/25/2008
P1010496.JPG

11/25/2008
P1010497.JPG

11/25/2008
P1010498.JPG

11/25/2008
P1010499.JPG

11/25/2008
P1010500.JPG

LCD Photographs: BOE Water Damage Assessment Restrooms (11/25 + 26/2008)

11/25/2008
P1010501.JPG

11/25/2008
P1010502.JPG

11/25/2008
P1010503.JPG

11/25/2008
P1010504.JPG

11/25/2008
P1010505.JPG

11/25/2008
P1010506.JPG

11/25/2008
P1010507.JPG

11/25/2008
P1010508.JPG

11/25/2008
P1010509.JPG

11/25/2008
P1010510.JPG

11/25/2008
P1010511.JPG

11/25/2008
P1010512.JPG

11/25/2008
P1010513.JPG

11/25/2008
P1010514.JPG

11/25/2008
P1010515.JPG

11/25/2008
P1010516.JPG

11/25/2008
P1010517.JPG

11/25/2008
P1010518.JPG

11/25/2008
P1010519.JPG

11/25/2008
P1010520.JPG

11/25/2008
P1010521.JPG

11/25/2008
P1010522.JPG

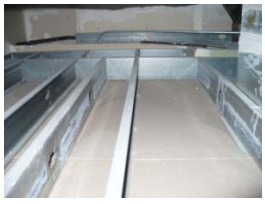
11/25/2008
P1010523.JPG

11/25/2008
P1010524.JPG

11/25/2008
P1010525.JPG

LCD Photographs: BOE Water Damage Assessment Restrooms (11/25 + 26/2008)

11/25/2008
P1010526.JPG

11/25/2008
P1010527.JPG

11/25/2008
P1010528.JPG

11/25/2008
P1010529.JPG

11/25/2008
P1010530.JPG

11/25/2008
P1010531.JPG

11/25/2008
P1010532.JPG

11/25/2008
P1010533.JPG

11/25/2008
P1010534.JPG

11/25/2008
P1010535.JPG

11/25/2008
P1010536.JPG

11/25/2008
P1010537.JPG

11/25/2008
P1010538.JPG

11/25/2008
P1010539.JPG

11/25/2008
P1010540.JPG

11/25/2008
P1010541.JPG

11/25/2008
P1010542.JPG

11/25/2008
P1010543.JPG

11/25/2008
P1010544.JPG

11/25/2008
P1010545.JPG

11/25/2008
P1010546.JPG

11/25/2008
P1010547.JPG

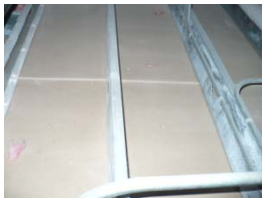
11/25/2008
P1010548.JPG

11/25/2008
P1010549.JPG

11/25/2008
P1010550.JPG

LCD Photographs: BOE Water Damage Assessment Restrooms (11/25 + 26/2008)

11/25/2008
P1010551.JPG

11/25/2008
P1010552.JPG

11/25/2008
P1010553.JPG

11/25/2008
P1010554.JPG

11/25/2008
P1010555.JPG

11/25/2008
P1010556.JPG

11/25/2008
P1010557.JPG

11/26/2008
P1010558.JPG

11/26/2008
P1010559.JPG

11/26/2008
P1010560.JPG

11/26/2008
P1010561.JPG

11/26/2008
P1010562.JPG

11/26/2008
P1010563.JPG

11/26/2008
P1010564.JPG

11/26/2008
P1010565.JPG

11/26/2008
P1010566.JPG

11/26/2008
P1010567.JPG

11/26/2008
P1010568.JPG

11/26/2008
P1010569.JPG

11/26/2008
P1010570.JPG

11/26/2008
P1010571.JPG

11/26/2008
P1010572.JPG

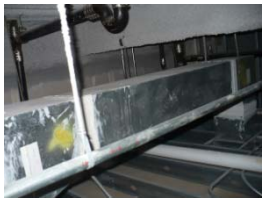
11/26/2008
P1010573.JPG

11/26/2008
P1010574.JPG

11/26/2008
P1010575.JPG

LCD Photographs: BOE Water Damage Assessment Restrooms (11/25 + 26/2008)

11/26/2008
P1010576.JPG

11/26/2008
P1010577.JPG

11/26/2008
P1010578.JPG

11/26/2008
P1010579.JPG

11/26/2008
P1010580.JPG

11/26/2008
P1010581.JPG

11/26/2008
P1010582.JPG

11/26/2008
P1010583.JPG

11/26/2008
P1010584.JPG

11/26/2008
P1010585.JPG

11/26/2008
P1010586.JPG

11/26/2008
P1010587.JPG

11/26/2008
P1010588.JPG

11/26/2008
P1010589.JPG

11/26/2008
P1010590.JPG

11/26/2008
P1010591.JPG

11/26/2008
P1010592.JPG

11/26/2008
P1010593.JPG

11/26/2008
P1010594.JPG

11/26/2008
P1010595.JPG

11/26/2008
P1010596.JPG

11/26/2008
P1010597.JPG

11/26/2008
P1010598.JPG

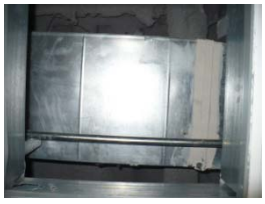
11/26/2008
P1010599.JPG

11/26/2008
P1010600.JPG

LCD Photographs: BOE Water Damage Assessment Restrooms (11/25 + 26/2008)

11/26/2008
P1010601.JPG

11/26/2008
P1010602.JPG

11/26/2008
P1010603.JPG

11/26/2008
P1010604.JPG

11/6/2008
Picture 361 110608.jpg

11/6/2008
Picture 361.jpg

11/6/2008
Picture 362.jpg

11/6/2008
Picture 363.jpg